

# 8 Wayfield Avenue

**BH2023/03245**



**Brighton & Hove  
City Council**

# Application Description

---

- Erection of a single storey rear and side Extension.



# Site Location Plan



# Aerial photos of site



Brighton & Hove  
City Council

# 3D Aerial photo of site



North



Brighton & Hove  
City Council

# Street Photo of Application Site

---

Site



Site



Brighton & Hove  
City Council

# Proposed Block Plan

---

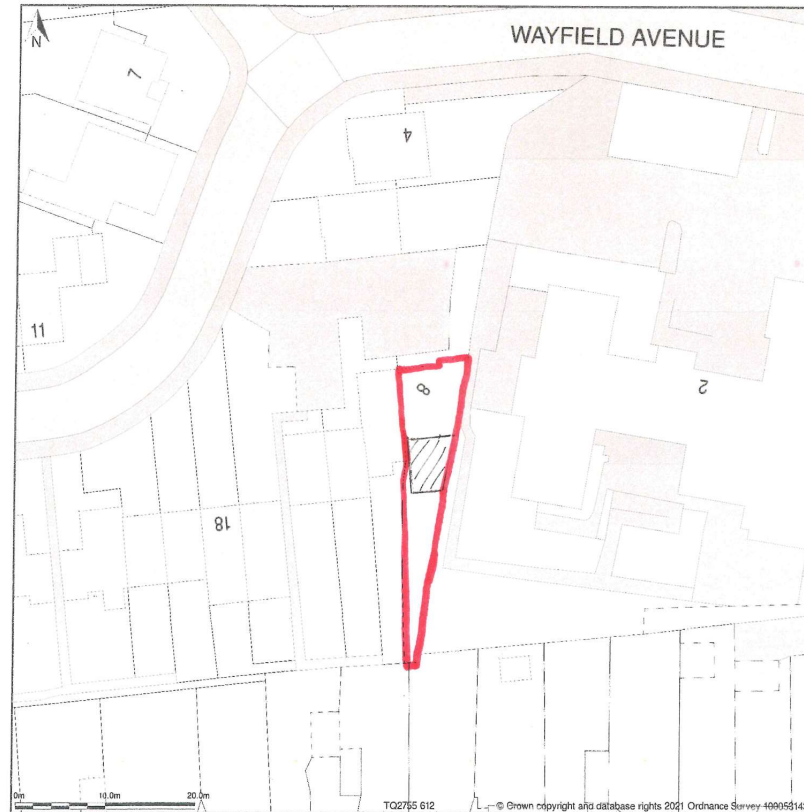

# Existing and Proposed Front Elevations

---

198

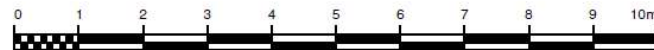
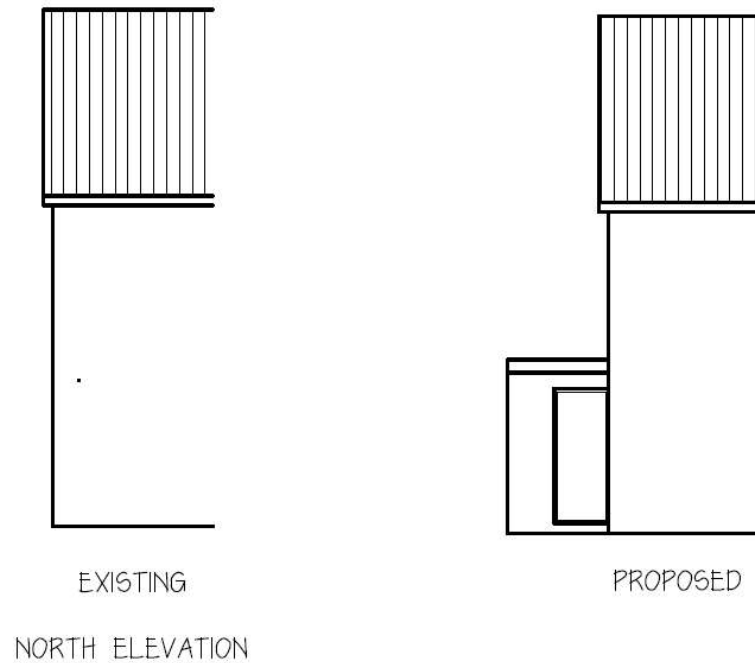

11939-1



# Existing and Proposed Rear Elevations

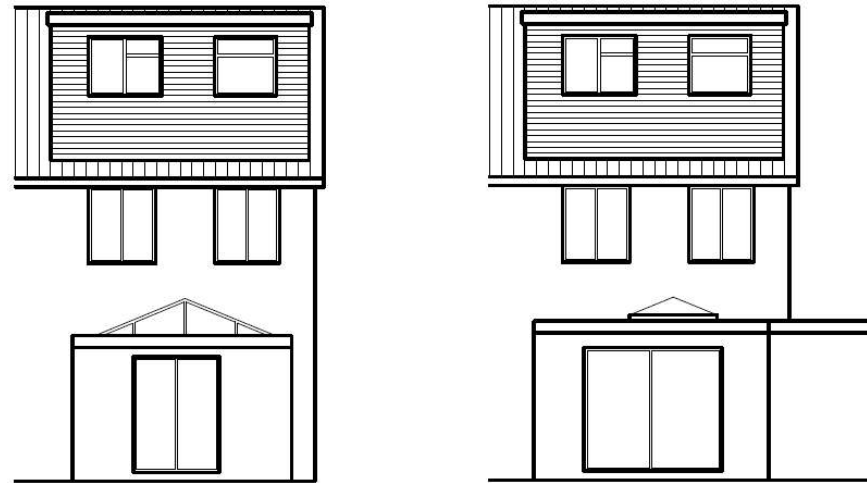

EXISTING  
PROPOSED  
SOUTH ELEVATION



199

11939-1

# Existing and Proposed Side Elevations - East

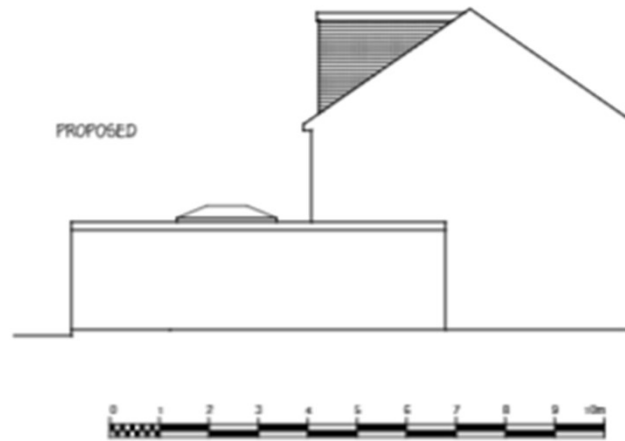
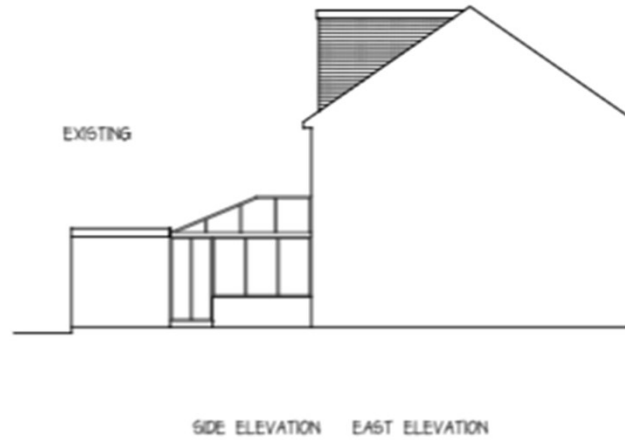

# Existing and Proposed Side Elevations - West

EXISTING



SIDE ELEVATION WEST ELEVATION

PROPOSED

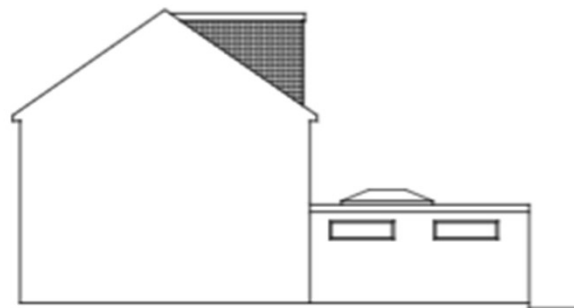

# Existing and Proposed Ground Floor Plans

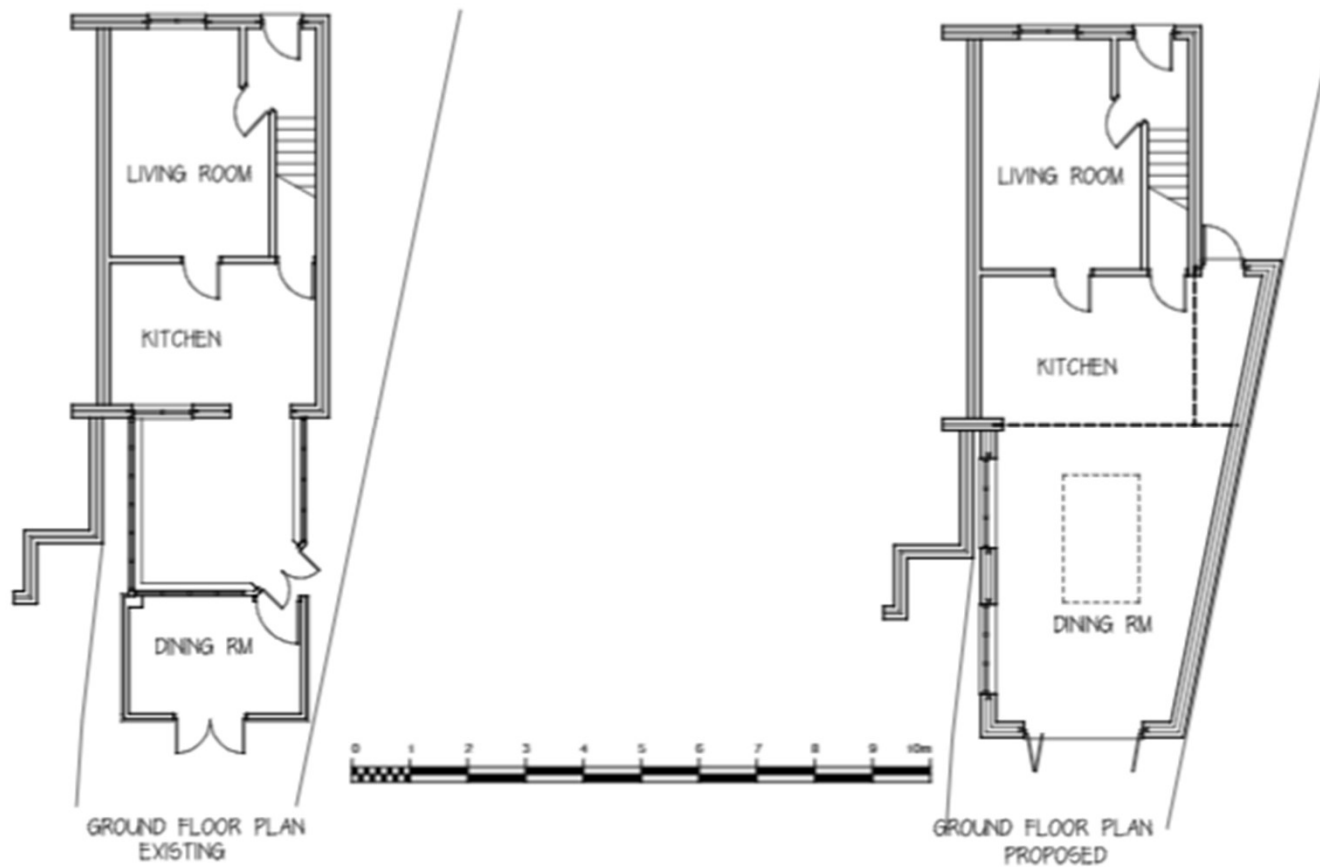

202

11939-1



# Representations

---

- None

[application has to be decided by Committee as the applicant is an employee of the planning department]

# **Key Considerations in the Application**

---

- Design, character and appearance
- Impact on neighbouring amenity
- Highways Impact
- Impact on ecology



# Conclusion and Planning Balance

- Acceptable design – not readily visible from public realm, acceptable materials.
- No significant harm to neighbouring amenity.
- No harmful impact to the local highways or ecology.

**Recommend: Approval**

